Slušné chování
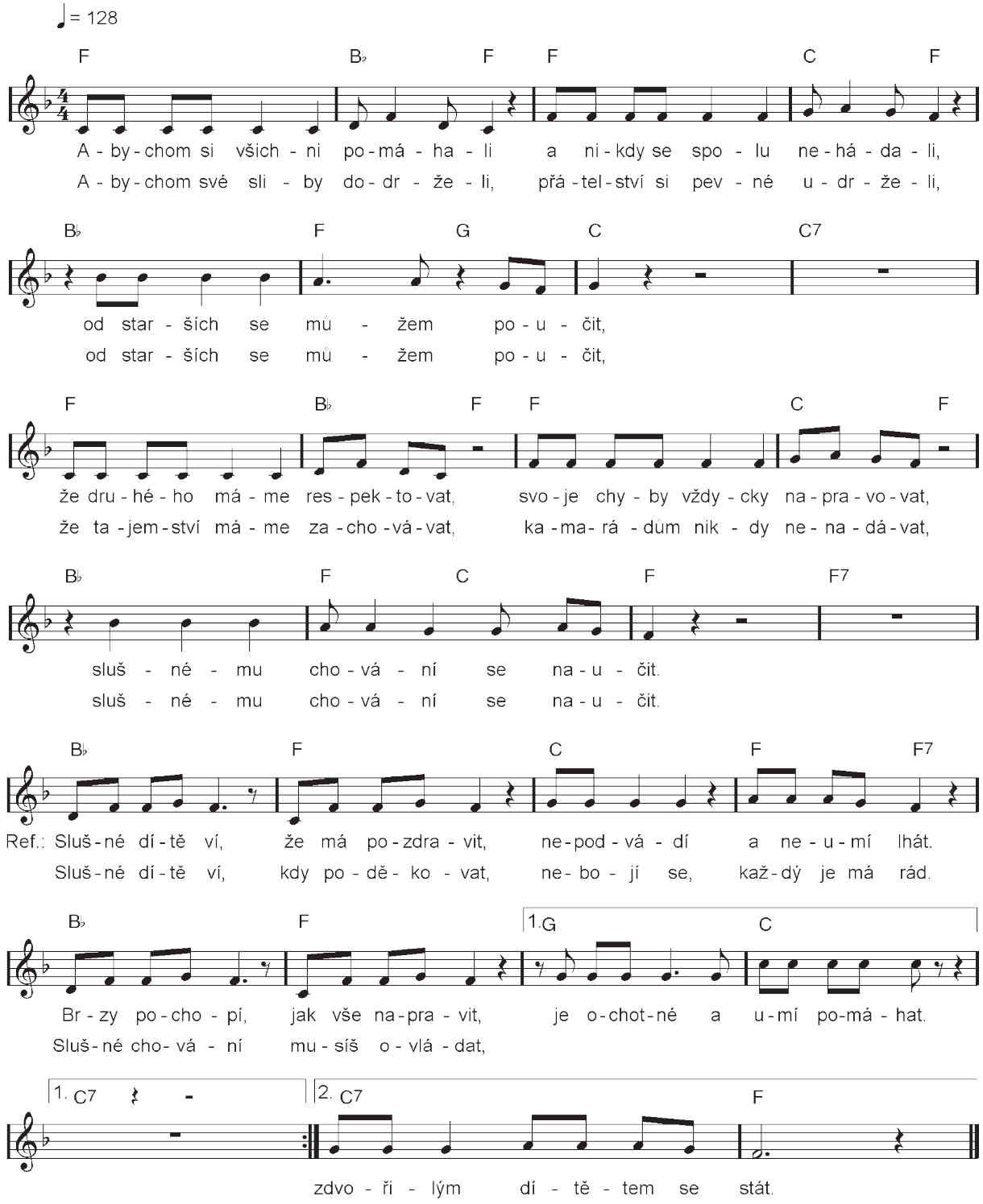
hudba: Jaromír Klempíř
text: Marie Adamovská